



nUE

# EPIC

ASOK - RAMA 9





**MRT Pha Ram 9**

7 minutes walk

**Nue Epic Asok - Rama 9** blends work and play offering an epic lifestyle in one of Bangkok's most sought-after locations and investment hotspots.



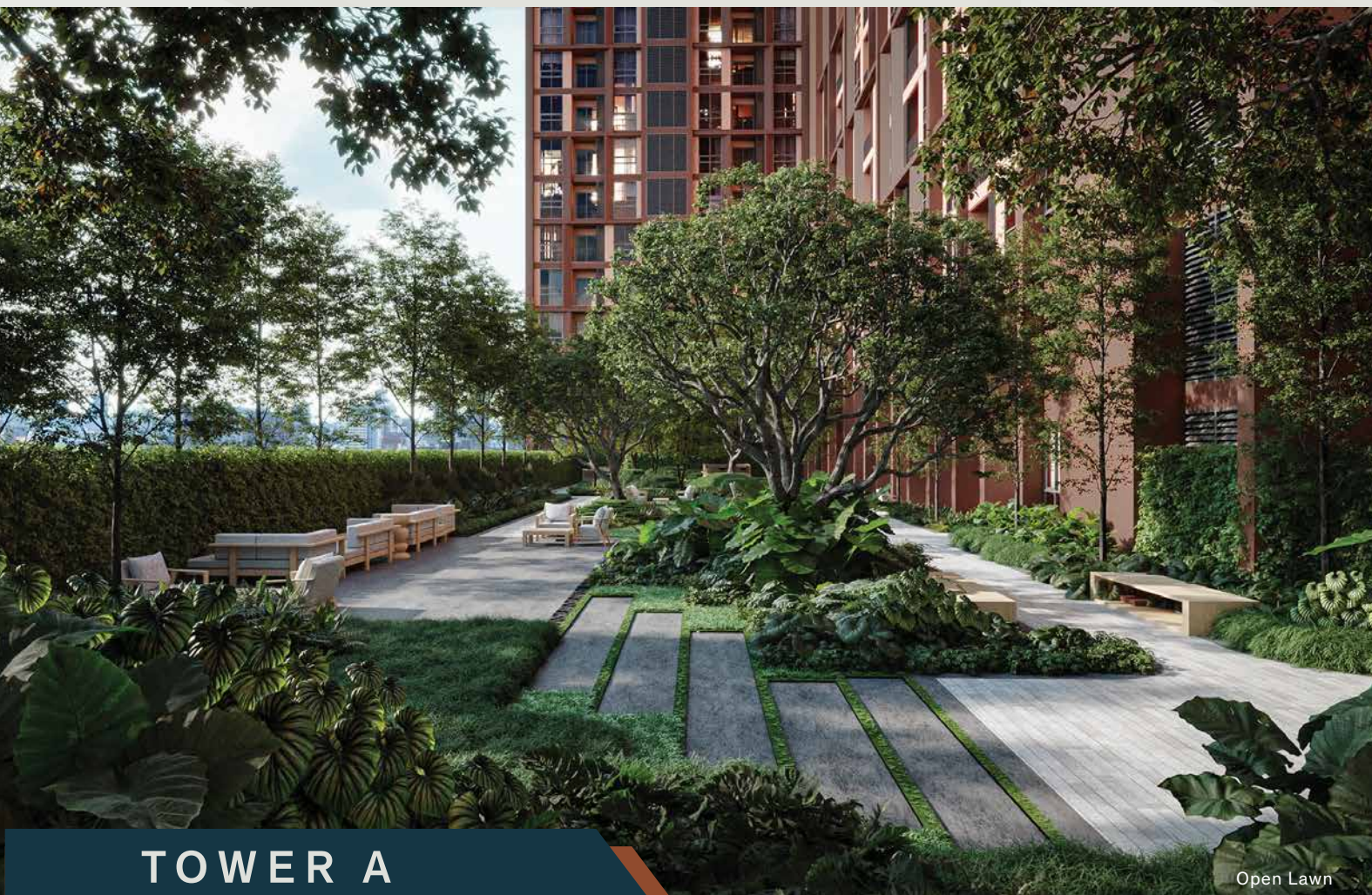

TOWER A

Open Lawn



Crescent Club

## FACILITIES

### G/F

6 Passenger Elevators + 1 Service Elevator  
Arto Lobby  
2 Commercial Units  
Grab& Go Room  
Mailroom & Smart Locker

### 5/F

Alpine Room (Co-Working)  
Mountain Forest Courtyard (Garden)  
Kids Arcade  
Laundry  
Flexi-Room (Multi-Purpose)  
Atrium Lounge

### Rooftop

Horizon Pool  
Horizon Catelier (Co-Kitchen)  
Crescent Club  
Steam Room  
Connecting Bridge To Tower B



Crescent Club



Ozone Gym



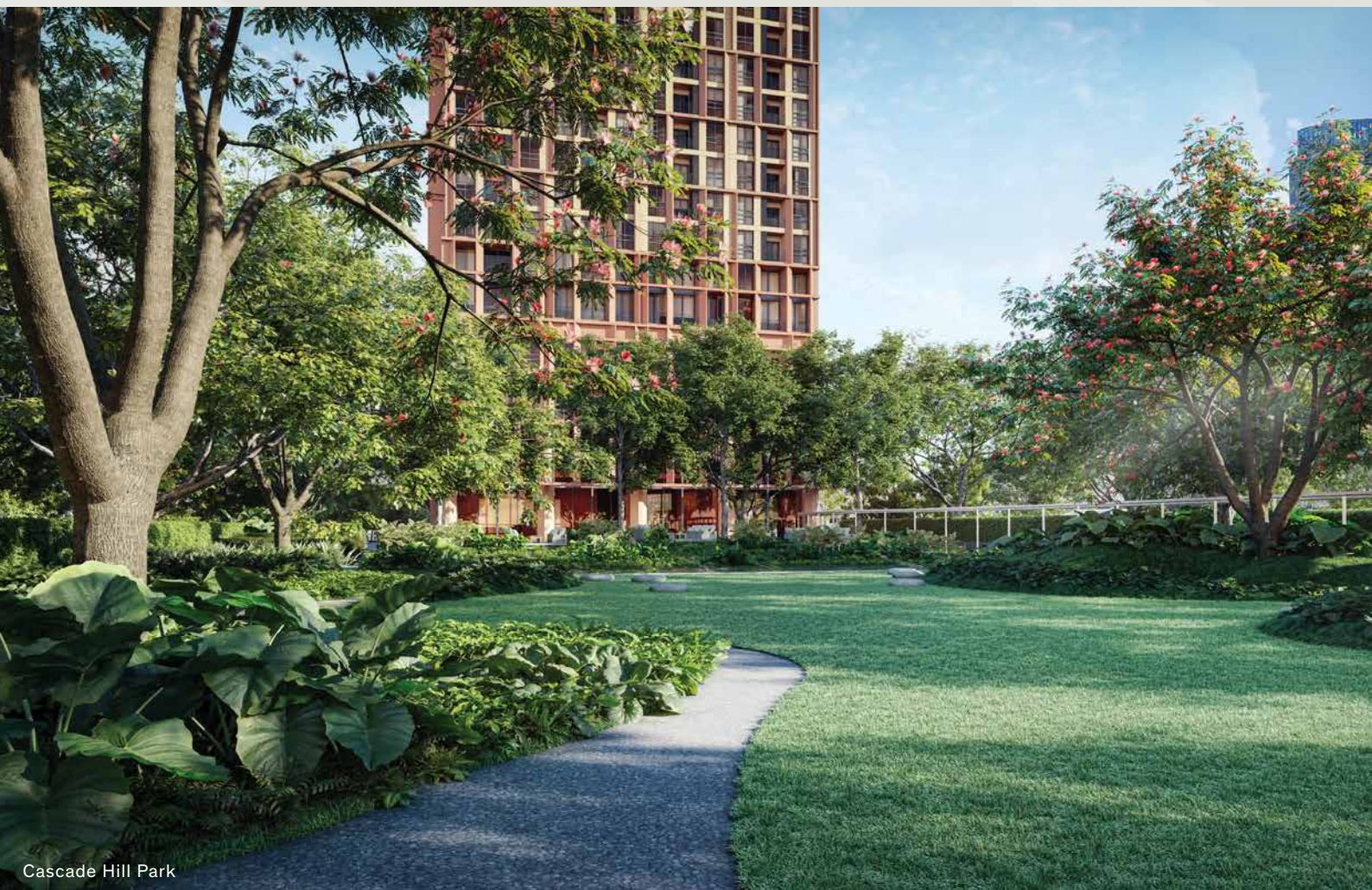

Cascade Hill Park

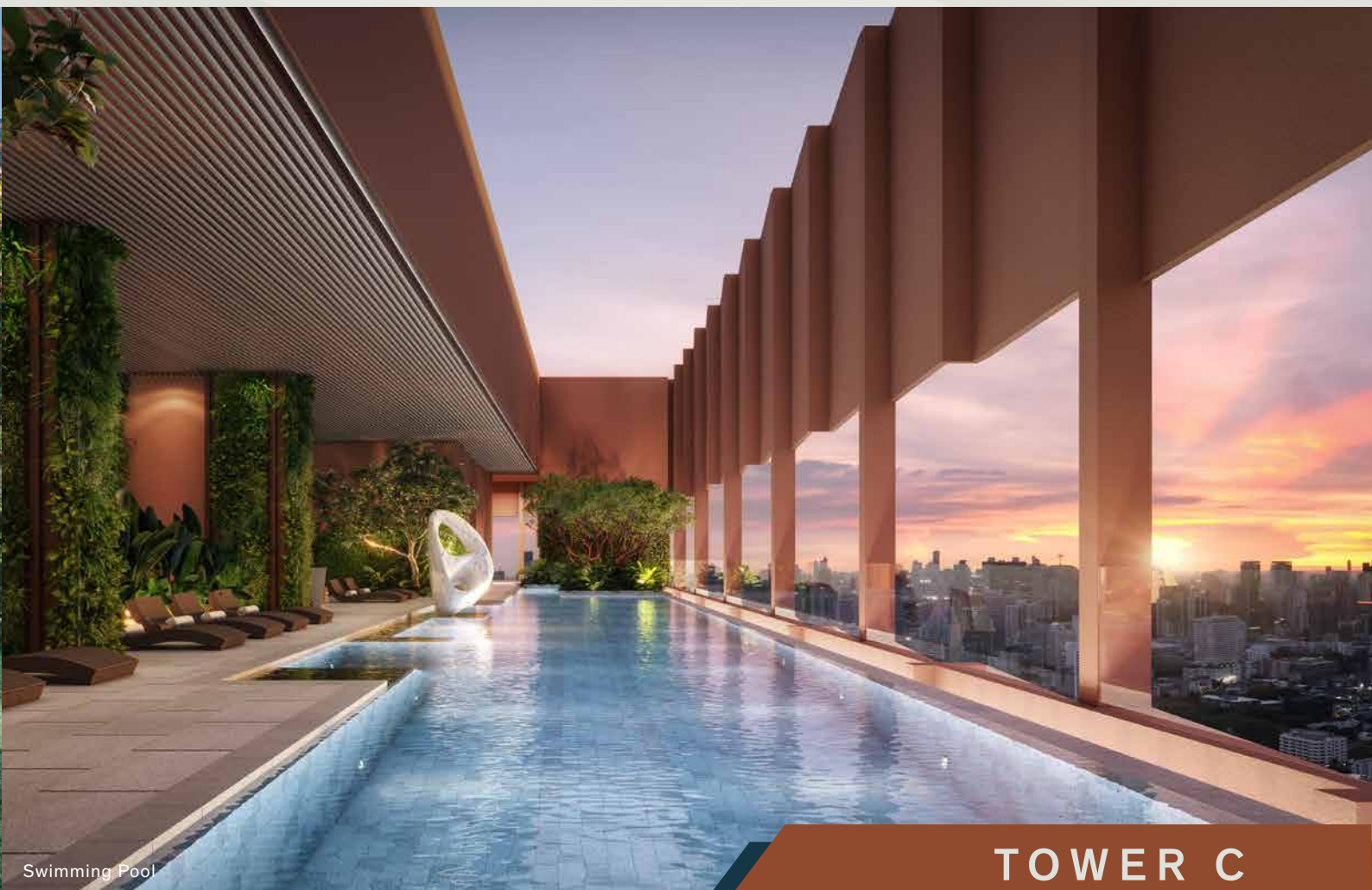

Swimming Pool

## TOWER C



Lobby



Flow Workspace

### FACILITIES

#### G/F

- 5 Passenger Elevators + 1 Service Elevator
- Cosmo Lobby
- 4 Commercial Units
- Grab&Go Room
- Mailroom & Smart Locker

#### 4/F

- Game Hub
- Cave Studio (Co-Working)
- Laundry
- Cascade Hill (Courtyard)

#### Rooftop

- Ozone Gym
- Ozone Pool
- Ozone Bar&Bistro
- Ozone Yoga



FLOOR PLAN

MASTER PLAN



TOWER A



TOWER A

TOWER C



\* NOTE. THE DEVELOPER RESERVES THE RIGHT TO CHANGE ANY INFORMATION IN THIS DOCUMENT WITHOUT PRIOR NOTICE.

\* NOTE. THE DEVELOPER RESERVES THE RIGHT TO CHANGE ANY INFORMATION IN THIS DOCUMENT WITHOUT PRIOR NOTICE.



# NUE EPIC ASOK - RAMA 9

“ Asok – Rama 9: Bangkok's Thriving Hub for Business and Leisure ”

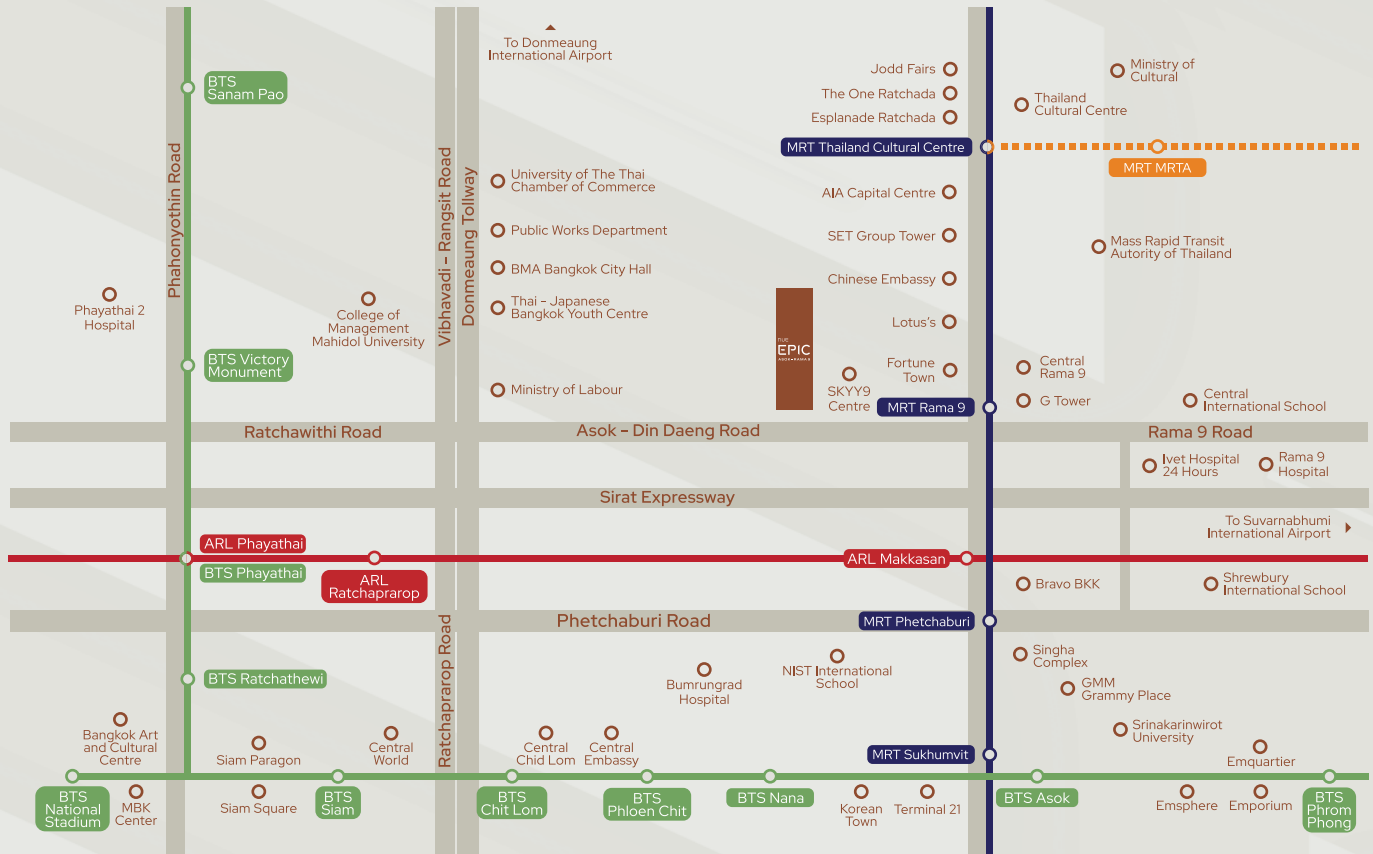

## PROJECT

NUE Epic Asok-Rama9

## PROJECT DEVELOPER

Noble Development Public  
Company Limited

## PROJECT LOCATION

7 minutes walk, 500 meters  
from MRT Pha Ram 9 station

## COMPLETION

Expected in September 2028

## BUILDING

Commercial Unit :  
9 Units (Tower A, B, C, D)  
1 Building, 4 Towers High Rise  
Residential : 3,107 Units  
Tower A, B : 47 storeys  
Tower C : 34 storeys  
Tower D : 32 storeys

## PARKING

Approximately  
1,400 parking lots

## UNIT TYPES

1 Bedroom (M) : 26.00 - 26.50 Sq.m.  
1 Bedroom (L) : 30.00 - 30.50 Sq.m.  
1 Bedroom Plus : 35.50 - 40.00 Sq.m.  
2 Bedroom : 45.50 - 53.90 Sq.m.  
2 Bedroom Plus : 76.00 Sq.m.  
3 Bedroom 2 Bathroom : 70.20 Sq.m.  
3 Bedroom : 83.00 - 100.80 Sq.m.

## SECURITY

CCTV 24 hours  
Security system with access control  
by face scan and keycard  
Security officer 24 hours

## TENTURE

Freehold

## PROJECT AREA

15 Rais (24,000 Sq.m.)

## MANAGEMENT FEE

THB 55 / Sq.m. / month  
(1-year in advance)

## SINKING FUND

THB 500 / Sq.m.

noble

Fulcrum  
Global



中文版本



Explore more project

NUE Epic Asok – Rama9 Condominium Project : Owned and operated by Vertical Phraram 9 Alliance 1 Company Limited. Office Address: 1035 NOBLE Building, Ploenchit Rd., Lumpini, Pathumwan, Bangkok 10330. Registered and paid-up capital THB 10 million. Authorized Director: Mr. Sira Udol , Mr. Theeraphon Voranithiphong and Mr.Artaavit Chalernsaphayakorn. Project Location: Land title deed no. 4298 Din Daeng, Din Daeng, Bangkok. Project's land area: Approximately 15-19.6 Rais. The Project is a condominium, 1 Building, 4 Towers, 47 stories, 47 stories, 34 stories and 32 stories with 3,107 residential units and 9 commercial units. Currently, the project has financial support and obligation from Kiatnakin Phatra Bank Public Company Limited. The Project is in the process of seeking approval on the environmental impact assessment report. Construction permission is in process. Construction is expected to be started in July 2025 and to be completed in September 2028. The registration of the condominium will be proceeded once the construction is completed. The purchaser must fully pay any payments under the Agreement for Sell and Purchase of Condominium including common property expense, sinking fund and tax stipulated by the project owner or in accordance with the regulation of the Condominium Juristic Person. Remark: Reserve the right to change all information without prior notice. The illustration are simulated for advertising purposes only.



## 1 Bedroom (M): 26.00 - 26.50 Sq.m.

NUE Epic Asok – Rama9 Condominium Project : Owned and operated by Vertical Phraram 9 Alliance 1 Company Limited. Office Address: 1035 NOBLE Building, Ploenchit Rd., Lumpini, Pathumwan, Bangkok 10330. Registered and paid-up capital THB 10 million. Authorized Director: Mr. Sira Udol , Mr. Theeraphon Voranithiphong and Mr.Arttavit Chalermasaphayakorn. Project Location:Land title deed no. 4298 Din Daeng, Din Daeng, Bangkok. Project's land area: Approximately 15-0-19.6 Rais. The Project is a condominium, 1 Building, 4 Towers, 47 stories, 47 stories, 34 stories and 32 stories with 3,107 residential units and 9 commercial units. Currently, the project has financial support and obligation from Kiatnakin Phatra Bank Public Company Limited. The Project is in the process of seeking approval on the environmental impact assessment report. Construction permission is in process. Construction is expected to be started in July 2025 and to be completed in September 2028. The registration of the condominium will be proceeded once the construction is completed. The purchaser must fully pay any payments under the Agreement for Sell and Purchase of Condominium including common property expense, sinking fund and tax stipulated by the project owner or in accordance with the regulation of the Condominium Juristic Person. Remark: Reserve the right to change all information without prior notice. The illustration are simulated for advertising purposes only.



## 1 Bedroom (L): 30.00 - 30.50 Sq.m.

NUE Epic Asok – Rama9 Condominium Project : Owned and operated by Vertical Phraram 9 Alliance 1 Company Limited. Office Address: 1035 NOBLE Building, Ploenchit Rd., Lumpini, Pathumwan, Bangkok 10330. Registered and paid-up capital THB 10 million. Authorized Director: Mr. Sira Udol , Mr. Theeraphon Voranithiphong and Mr.Arttavit Chalermasaphayakorn. Project Location:Land title deed no. 4298 Din Daeng, Din Daeng, Bangkok. Project's land area: Approximately 15-0-19.6 Rais. The Project is a condominium, 1 Building, 4 Towers, 47 stories, 47 stories, 34 stories and 32 stories with 3,107 residential units and 9 commercial units. Currently, the project has financial support and obligation from Kiatnakin Phatra Bank Public Company Limited. The Project is in the process of seeking approval on the environmental impact assessment report. Construction permission is in process. Construction is expected to be started in July 2025 and to be completed in September 2028. The registration of the condominium will be proceeded once the construction is completed. The purchaser must fully pay any payments under the Agreement for Sell and Purchase of Condominium including common property expense, sinking fund and tax stipulated by the project owner or in accordance with the regulation of the Condominium Juristic Person. Remark: Reserve the right to change all information without prior notice. The illustration are simulated for advertising purposes only.





## 1 Bedroom Plus: 35.50 - 36.00 Sq.m.

NUE Epic Asok – Rama9 Condominium Project : Owned and operated by Vertical Phraram 9 Alliance 1 Company Limited. Office Address: 1035 NOBLE Building, Ploenchit Rd., Lumpini, Pathumwan, Bangkok 10330. Registered and paid-up capital THB 10 million. Authorized Director: Mr. Sira Udol , Mr. Theeraphon Voranithiphong and Mr.Arttavit Chalermasaphayakorn. Project Location:Land title deed no. 4298 Din Daeng, Din Daeng, Bangkok. Project's land area: Approximately 15-0-19.6 Rais. The Project is a condominium, 1 Building, 4 Towers, 47 stories, 47 stories, 34 stories and 32 stories with 3,107 residential units and 9 commercial units. Currently, the project has financial support and obligation from Kiatnakin Phatra Bank Public Company Limited. The Project is in the process of seeking approval on the environmental impact assessment report. Construction permission is in process. Construction is expected to be started in July 2025 and to be completed in September 2028. The registration of the condominium will be proceeded once the construction is completed. The purchaser must fully pay any payments under the Agreement for Sell and Purchase of Condominium including common property expense, sinking fund and tax stipulated by the project owner or in accordance with the regulation of the Condominium Juristic Person. Remark: Reserve the right to change all information without prior notice. The illustration are simulated for advertising purposes only.





## 1 Bedroom Plus: 40.00 Sq.m.

NUE Epic Asok – Rama9 Condominium Project : Owned and operated by Vertical Phraram 9 Alliance 1 Company Limited. Office Address: 1035 NOBLE Building, Ploenchit Rd., Lumpini, Pathumwan, Bangkok 10330. Registered and paid-up capital THB 10 million. Authorized Director: Mr. Sira Udol , Mr. Theeraphon Voranithiphong and Mr.Arttavit Chalermasaphayakorn. Project Location:Land title deed no. 4298 Din Daeng, Din Daeng, Bangkok. Project's land area: Approximately 15-0-19.6 Rais. The Project is a condominium, 1 Building, 4 Towers, 47 stories, 47 stories, 34 stories and 32 stories with 3,107 residential units and 9 commercial units. Currently, the project has financial support and obligation from Kiatnakin Phatra Bank Public Company Limited. The Project is in the process of seeking approval on the environmental impact assessment report. Construction permission is in process. Construction is expected to be started in July 2025 and to be completed in September 2028. The registration of the condominium will be proceeded once the construction is completed. The purchaser must fully pay any payments under the Agreement for Sell and Purchase of Condominium including common property expense, sinking fund and tax stipulated by the project owner or in accordance with the regulation of the Condominium Juristic Person. Remark: Reserve the right to change all information without prior notice. The illustration are simulated for advertising purposes only.





## 2 Bedroom: 45.50 - 47.50 Sq.m.

NUE Epic Asok – Rama9 Condominium Project : Owned and operated by Vertical Phraram 9 Alliance 1 Company Limited. Office Address: 1035 NOBLE Building, Ploenchit Rd., Lumpini, Pathumwan, Bangkok 10330. Registered and paid-up capital THB 10 million. Authorized Director: Mr. Sira Udol , Mr. Theeraphon Voranithiphong and Mr.Arttavit Chalermasaphayakorn. Project Location:Land title deed no. 4298 Din Daeng, Din Daeng, Bangkok. Project's land area: Approximately 15-0-19.6 Rais. The Project is a condominium, 1 Building, 4 Towers, 47 stories, 47 stories, 34 stories and 32 stories with 3,107 residential units and 9 commercial units. Currently, the project has financial support and obligation from Kiatnakin Phatra Bank Public Company Limited. The Project is in the process of seeking approval on the environmental impact assessment report. Construction permission is in process. Construction is expected to be started in July 2025 and to be completed in September 2028. The registration of the condominium will be proceeded once the construction is completed. The purchaser must fully pay any payments under the Agreement for Sell and Purchase of Condominium including common property expense, sinking fund and tax stipulated by the project owner or in accordance with the regulation of the Condominium Juristic Person. Remark: Reserve the right to change all information without prior notice. The illustration are simulated for advertising purposes only.





## 2 Bedroom: 53.90 Sq.m.

NUE Epic Asok – Rama9 Condominium Project : Owned and operated by Vertical Phraram 9 Alliance 1 Company Limited. Office Address: 1035 NOBLE Building, Ploenchit Rd., Lumpini, Pathumwan, Bangkok 10330. Registered and paid-up capital THB 10 million. Authorized Director: Mr. Sira Udol , Mr. Theeraphon Voranithiphong and Mr.Arttavit Chalernsaphayakorn. Project Location:Land title deed no. 4298 Din Daeng, Din Daeng, Bangkok. Project's land area: Approximately 15-0-19.6 Rais. The Project is a condominium, 1 Building, 4 Towers, 47 stories, 47 stories, 34 stories and 32 stories with 3,107 residential units and 9 commercial units. Currently, the project has financial support and obligation from Kiatnakin Phatra Bank Public Company Limited. The Project is in the process of seeking approval on the environmental impact assessment report. Construction permission is in process. Construction is expected to be started in July 2025 and to be completed in September 2028. The registration of the condominium will be proceeded once the construction is completed. The purchaser must fully pay any payments under the Agreement for Sell and Purchase of Condominium including common property expense, sinking fund and tax stipulated by the project owner or in accordance with the regulation of the Condominium Juristic Person. Remark: Reserve the right to change all information without prior notice. The illustration are simulated for advertising purposes only.





## 3 Bedroom 2 Bathroom: 70.20 Sq.m.

NUE Epic Asok – Rama9 Condominium Project : Owned and operated by Vertical Phraram 9 Alliance 1 Company Limited. Office Address: 1035 NOBLE Building, Ploenchit Rd., Lumpini, Pathumwan, Bangkok 10330. Registered and paid-up capital THB 10 million. Authorized Director: Mr. Sira Udol , Mr. Theeraphon Voranithiphong and Mr.Arttavit Chalermasaphayakorn. Project Location:Land title deed no. 4298 Din Daeng, Din Daeng, Bangkok. Project's land area: Approximately 15-0-19.6 Rais. The Project is a condominium, 1 Building, 4 Towers, 47 stories, 47 stories, 34 stories and 32 stories with 3,107 residential units and 9 commercial units. Currently, the project has financial support and obligation from Kiatnakin Phatra Bank Public Company Limited. The Project is in the process of seeking approval on the environmental impact assessment report. Construction permission is in process. Construction is expected to be started in July 2025 and to be completed in September 2028. The registration of the condominium will be proceeded once the construction is completed. The purchaser must fully pay any payments under the Agreement for Sell and Purchase of Condominium including common property expense, sinking fund and tax stipulated by the project owner or in accordance with the regulation of the Condominium Juristic Person. Remark: Reserve the right to change all information without prior notice. The illustration are simulated for advertising purposes only.





## 2 Bedroom Plus: 76.50 Sq.m.

NUE Epic Asok – Rama9 Condominium Project : Owned and operated by Vertical Phraram 9 Alliance 1 Company Limited. Office Address: 1035 NOBLE Building, Ploenchit Rd., Lumpini, Pathumwan, Bangkok 10330. Registered and paid-up capital THB 10 million. Authorized Director: Mr. Sira Udol , Mr. Theeraphon Voranithiphong and Mr.Arttavit Chalernsaphayakorn. Project Location:Land title deed no. 4298 Din Daeng, Din Daeng, Bangkok. Project's land area: Approximately 15-0-19.6 Rais. The Project is a condominium, 1 Building, 4 Towers, 47 stories, 47 stories, 34 stories and 32 stories with 3,107 residential units and 9 commercial units. Currently, the project has financial support and obligation from Kiatnakin Phatra Bank Public Company Limited. The Project is in the process of seeking approval on the environmental impact assessment report. Construction permission is in process. Construction is expected to be started in July 2025 and to be completed in September 2028. The registration of the condominium will be proceeded once the construction is completed. The purchaser must fully pay any payments under the Agreement for Sell and Purchase of Condominium including common property expense, sinking fund and tax stipulated by the project owner or in accordance with the regulation of the Condominium Juristic Person. Remark: Reserve the right to change all information without prior notice. The illustration are simulated for advertising purposes only.





## 3 Bedroom: 83.00 Sq.m.

NUE Epic Asok – Rama9 Condominium Project : Owned and operated by Vertical Phraram 9 Alliance 1 Company Limited. Office Address: 1035 NOBLE Building, Ploenchit Rd., Lumpini, Pathumwan, Bangkok 10330. Registered and paid-up capital THB 10 million. Authorized Director: Mr. Sira Udol , Mr. Theeraphon Voranithiphong and Mr.Arttavit Chalermasaphayakorn. Project Location:Land title deed no. 4298 Din Daeng, Din Daeng, Bangkok. Project's land area: Approximately 15-0-19.6 Rais. The Project is a condominium, 1 Building, 4 Towers, 47 stories, 47 stories, 34 stories and 32 stories with 3,107 residential units and 9 commercial units. Currently, the project has financial support and obligation from Kiatnakin Phatra Bank Public Company Limited. The Project is in the process of seeking approval on the environmental impact assessment report. Construction permission is in process. Construction is expected to be started in July 2025 and to be completed in September 2028. The registration of the condominium will be proceeded once the construction is completed. The purchaser must fully pay any payments under the Agreement for Sell and Purchase of Condominium including common property expense, sinking fund and tax stipulated by the project owner or in accordance with the regulation of the Condominium Juristic Person. Remark: Reserve the right to change all information without prior notice. The illustration are simulated for advertising purposes only.



NUE  
**EPIC**  
 ASOK - RAMA 9



## 3 Bedroom: 100.80 Sq.m.

NUE Epic Asok – Rama9 Condominium Project : Owned and operated by Vertical Phraram 9 Alliance 1 Company Limited. Office Address: 1035 NOBLE Building, Ploenchit Rd., Lumpini, Pathumwan, Bangkok 10330. Registered and paid-up capital THB 10 million. Authorized Director: Mr. Sira Udol , Mr. Theeraphon Voranithiphong and Mr.Arttavit Chalermasaphayakorn. Project Location:Land title deed no. 4298 Din Daeng, Din Daeng, Bangkok. Project's land area: Approximately 15-0-19.6 Rais. The Project is a condominium, 1 Building, 4 Towers, 47 stories, 47 stories, 34 stories and 32 stories with 3,107 residential units and 9 commercial units. Currently, the project has financial support and obligation from Kiatnakin Phatra Bank Public Company Limited. The Project is in the process of seeking approval on the environmental impact assessment report. Construction permission is in process. Construction is expected to be started in July 2025 and to be completed in September 2028. The registration of the condominium will be proceeded once the construction is completed. The purchaser must fully pay any payments under the Agreement for Sell and Purchase of Condominium including common property expense, sinking fund and tax stipulated by the project owner or in accordance with the regulation of the Condominium Juristic Person. Remark: Reserve the right to change all information without prior notice. The illustration are simulated for advertising purposes only.





## Combined Unit: 30.00 + 30.00 Sq.m.

NUE Epic Asok – Rama9 Condominium Project : Owned and operated by Vertical Phraram 9 Alliance 1 Company Limited. Office Address: 1035 NOBLE Building, Ploenchit Rd., Lumpini, Pathumwan, Bangkok 10330. Registered and paid-up capital THB 10 million. Authorized Director: Mr. Sira Udol , Mr. Theeraphon Voranithiphong and Mr.Arttavit Chalernsaphayakorn. Project Location:Land title deed no. 4298 Din Daeng, Din Daeng, Bangkok. Project's land area: Approximately 15-0-19.6 Rais. The Project is a condominium, 1 Building, 4 Towers, 47 stories, 47 stories, 34 stories and 32 stories with 3,107 residential units and 9 commercial units. Currently, the project has financial support and obligation from Kiatnakin Phatra Bank Public Company Limited. The Project is in the process of seeking approval on the environmental impact assessment report. Construction permission is in process. Construction is expected to be started in July 2025 and to be completed in September 2028. The registration of the condominium will be proceeded once the construction is completed. The purchaser must fully pay any payments under the Agreement for Sell and Purchase of Condominium including common property expense, sinking fund and tax stipulated by the project owner or in accordance with the regulation of the Condominium Juristic Person. Remark: Reserve the right to change all information without prior notice. The illustration are simulated for advertising purposes only.