

nUE 諾博尚璽

EPIC

ASOK-RAMA 9



**MRT 拉瑪九站**  
7分鐘步程

**諾博尚璽揉合工作與悠閒**

曼谷最炙手可熱的投資熱點地段，享受永續經典生活模式。

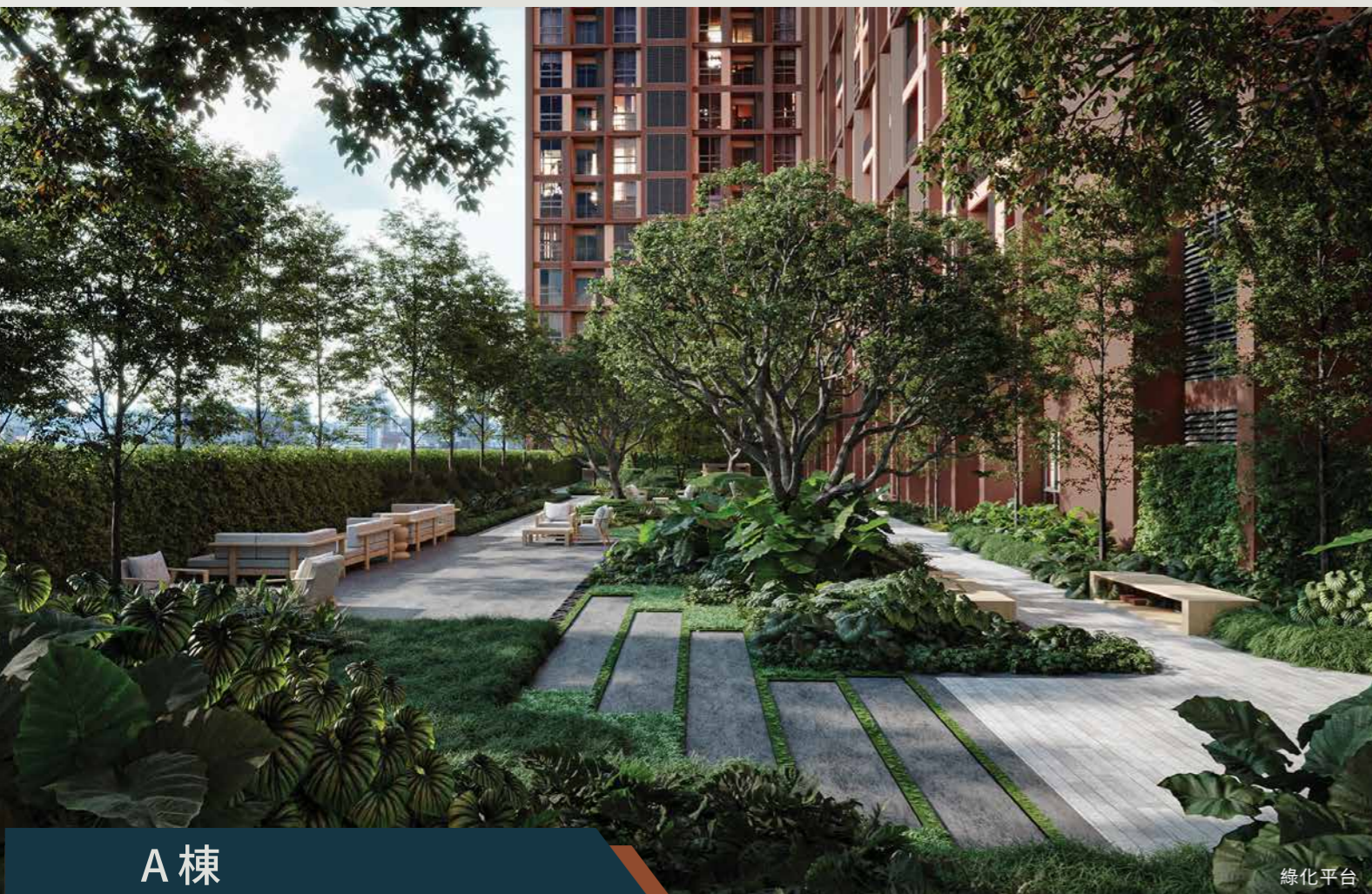

## 項目設施

### G樓

6部電梯 + 1部貨梯  
大堂  
2個商店區  
外賣領取室  
郵箱室及智能儲物櫃

### 5樓

共用辦公空間  
半戶外空間  
孩童天地  
洗衣房  
多功能室  
娛樂室

### 頂樓

空中游泳池  
共用廚房  
天際休息室  
桑拿室  
天際走廊連接B棟





戶外微丘花園

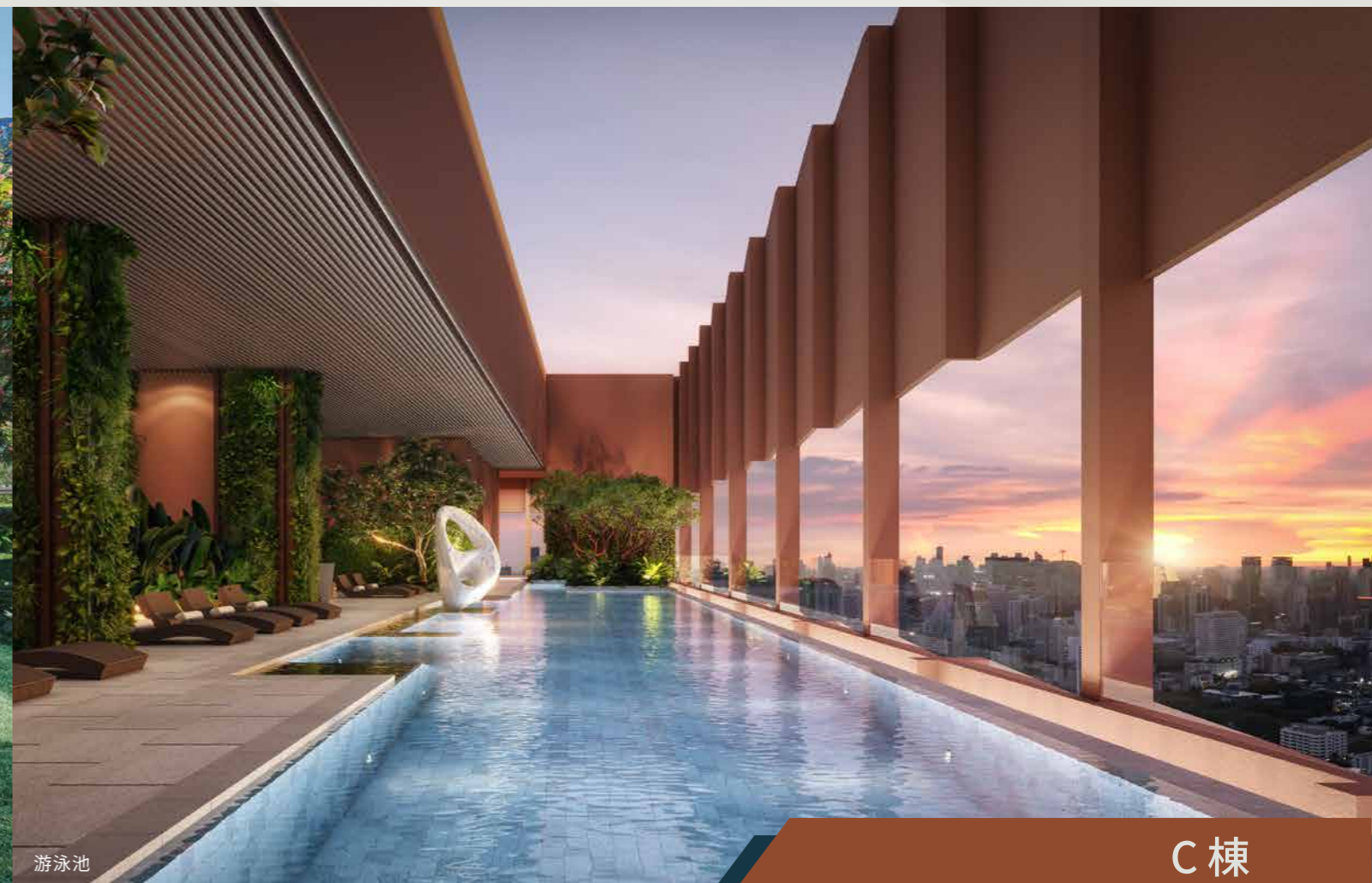

游泳池

C 棟



大堂



共用辦公空間

## 項目設施

### G樓

- 5部電梯 + 1部貨梯
- 大堂
- 4個商店區
- 外賣領取室
- 郵箱室及智能儲物櫃

### 4樓

- 娛樂室
- 共用辦公空間
- 洗衣房
- 戶外微丘花園

### 頂樓

- 健身房
- 游泳池
- 共享廚房
- 瑜伽室

平面圖

總平面圖



A 棟

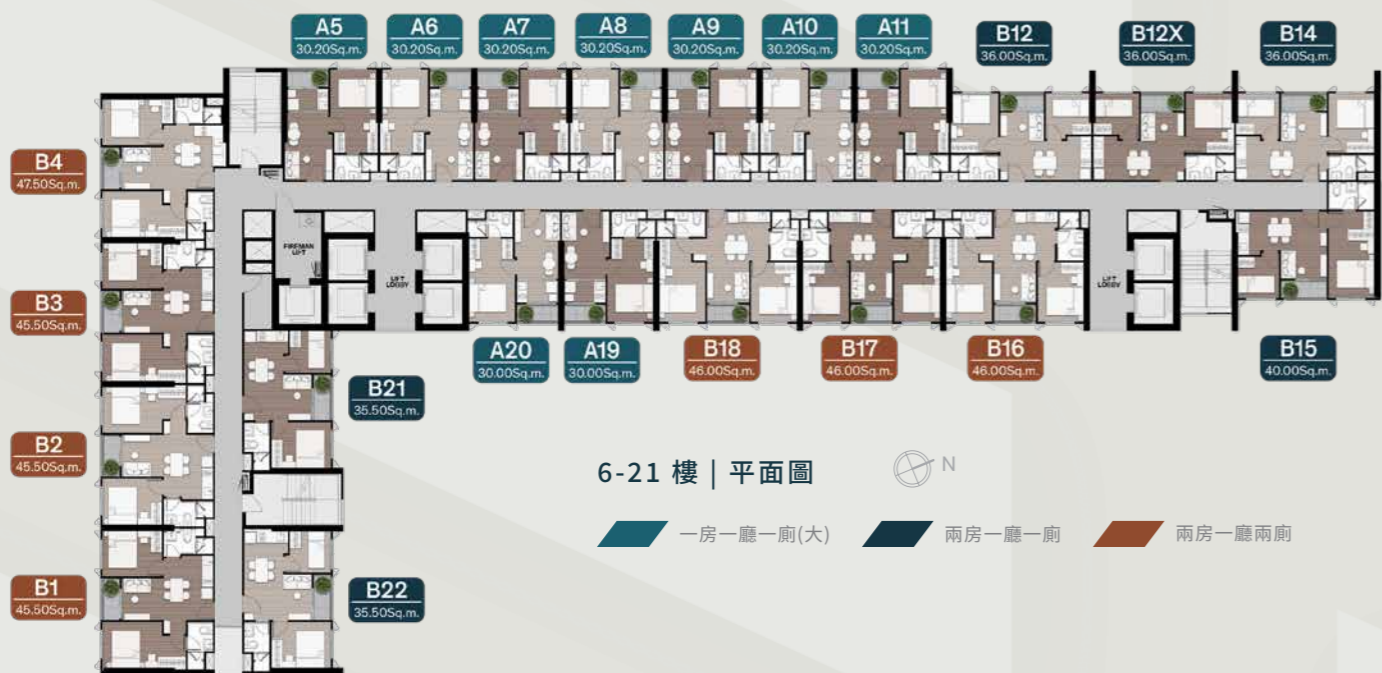

A 棟

C 棟



nUE 諾博尚璽  
EPIC  
ASOK-RAMA 9

“阿索 - 拉瑪九：曼谷商業與休閒的繁華樞紐”



#### 項目名稱

諾博尚璽  
NUE Epic Asok Rama 9

#### 項目發展商

諾博地產 Noble Development  
Public Company Limited

#### 項目位置

距離MRT Phra Ram 9站 550米  
7分鐘路程

#### 交樓日期

預計2028年9月竣工

#### 項目結構

商店：9戶（分佈在A、B、C、D棟）  
4棟高層住宅 總共 3,107個單位  
A、B棟：共47層  
C棟：共34層  
D棟：共32層

#### 停車位

約 1,400 個停車位

#### 項目戶型

一房一廳一廁(中)：26.00 - 26.50 平方米  
一房一廳一廁(大)：30.00 - 30.50 平方米  
兩房一廳一廁：35.50 - 40.00 平方米  
兩房一廳兩廁：45.50 - 53.90 平方米  
兩房一廳三廁：76.00 平方米  
三房一廳兩廁：70.20 平方米  
三房一廳三廁：83.00 - 100.80 平方米

#### 保安系統

門卡和指紋進門控制  
24小時保安和CCTV監控

#### 業權

永久業權公寓

#### 項目面積

15 萊 (24,000 平方米)

#### 物業管理費

55 泰銖 / 平方米 / 月  
(需預先繳付1年費用)

#### 大廈維修基金

500 泰銖 / 平方米

noble

Fulcrum  
Global



English Version



探索更多項目

NUE Epic Asok - Rama9 Condominium Project : Owned and operated by Vertical Phraram 9 Alliance 1 Company Limited. Office Address: 1035 NOBLE Building, Ploenchit Rd., Lumpini, Pathumwan, Bangkok 10330. Registered and paid-up capital THB 10 million. Authorized Director: Mr. Sira Udol , Mr. Theeraphon Voranithiphong and Mr.Arttavit Chalermaphayakorn. Project Location: Land title deed no. 4298 Din Daeng, Din Daeng, Bangkok. Project's land area: Approximately 15-0-19.6 Rais. The Project is a condominium, 1 Building, 4 Towers, 47 stories, 47 stories, 34 stories and 32 stories with 3,107 residential units and 9 commercial units. Currently, the project has financial support and obligation from Kiatnakin Phatra Bank Public Company Limited. The Project is in the process of seeking approval on the environmental impact assessment report. Construction permission is in process. Construction is expected to be started in July 2025 and to be completed in September 2028. The registration of the condominium will be proceeded once the construction is completed. The purchaser must fully pay any payments under the Agreement for Sell and Purchase of Condominium including common property expense, sinking fund and tax stipulated by the project owner or in accordance with the regulation of the Condominium Juristic Person. Remark: Reserve the right to change all information without prior notice. The illustration are simulated for advertising purposes only.

nUE 諾博尚璽

EPIC

ASOK - RAMA 9



## 一房一廳一廁(中) : 26.00 - 26.50 平方米

NUE Epic Asok – Rama9 Condominium Project : Owned and operated by Vertical Phraram 9 Alliance 1 Company Limited. Office Address: 1035 NOBLE Building, Ploenchit Rd., Lumpini, Pathumwan, Bangkok 10330. Registered and paid-up capital THB 10 million. Authorized Director: Mr. Sira Udol , Mr. Theeraphon Voranithiphong and Mr.Arttavit Chalermasaphayakorn. Project Location:Land title deed no. 4298 Din Daeng, Din Daeng, Bangkok. Project's land area: Approximately 15-0-19.6 Rais. The Project is a condominium, 1 Building, 4 Towers, 47 stories, 47 stories, 34 stories and 32 stories with 3,107 residential units and 9 commercial units. Currently, the project has financial support and obligation from Kiatnakin Phatra Bank Public Company Limited. The Project is in the process of seeking approval on the environmental impact assessment report. Construction permission is in process. Construction is expected to be started in July 2025 and to be completed in September 2028. The registration of the condominium will be proceeded once the construction is completed. The purchaser must fully pay any payments under the Agreement for Sell and Purchase of Condominium including common property expense, sinking fund and tax stipulated by the project owner or in accordance with the regulation of the Condominium Juristic Person. Remark: Reserve the right to change all information without prior notice. The illustration are simulated for advertising purposes only.



## 一房一廳一廁(大) : 30.00-30.50 平方米

NUE Epic Asok – Rama9 Condominium Project : Owned and operated by Vertical Phraram 9 Alliance 1 Company Limited. Office Address: 1035 NOBLE Building, Ploenchit Rd., Lumpini, Pathumwan, Bangkok 10330. Registered and paid-up capital THB 10 million. Authorized Director: Mr. Sira Udol , Mr. Theeraphon Voranithiphong and Mr.Arttavit Chalermasaphayakorn. Project Location:Land title deed no. 4298 Din Daeng, Din Daeng, Bangkok. Project's land area: Approximately 15-0-19.6 Rais. The Project is a condominium, 1 Building, 4 Towers, 47 stories, 47 stories, 34 stories and 32 stories with 3,107 residential units and 9 commercial units. Currently, the project has financial support and obligation from Kiatnakin Phatra Bank Public Company Limited. The Project is in the process of seeking approval on the environmental impact assessment report. Construction permission is in process. Construction is expected to be started in July 2025 and to be completed in September 2028. The registration of the condominium will be proceeded once the construction is completed. The purchaser must fully pay any payments under the Agreement for Sell and Purchase of Condominium including common property expense, sinking fund and tax stipulated by the project owner or in accordance with the regulation of the Condominium Juristic Person. Remark: Reserve the right to change all information without prior notice. The illustration are simulated for advertising purposes only.

NUE 諾博尚璽

EPIC

ASOK - RAMA 9



## 兩房一廳一廁：35.50 - 36.00 平方米

NUE Epic Asok – Rama9 Condominium Project : Owned and operated by Vertical Phraram 9 Alliance 1 Company Limited. Office Address: 1035 NOBLE Building, Ploenchit Rd., Lumpini, Pathumwan, Bangkok 10330. Registered and paid-up capital THB 10 million. Authorized Director: Mr. Sira Udol , Mr. Theeraphon Voranithiphong and Mr.Arttavit Chalermasaphayakorn. Project Location:Land title deed no. 4298 Din Daeng, Din Daeng, Bangkok. Project's land area: Approximately 15-0-19.6 Rais. The Project is a condominium, 1 Building, 4 Towers, 47 stories, 47 stories, 34 stories and 32 stories with 3,107 residential units and 9 commercial units. Currently, the project has financial support and obligation from Kiatnakin Phatra Bank Public Company Limited. The Project is in the process of seeking approval on the environmental impact assessment report. Construction permission is in process. Construction is expected to be started in July 2025 and to be completed in September 2028. The registration of the condominium will be proceeded once the construction is completed. The purchaser must fully pay any payments under the Agreement for Sell and Purchase of Condominium including common property expense, sinking fund and tax stipulated by the project owner or in accordance with the regulation of the Condominium Juristic Person. Remark: Reserve the right to change all information without prior notice. The illustration are simulated for advertising purposes only.

NUE 諾博尚璽

EPIC

ASOK-RAMA 9



## 兩房一廳一廁：40.00 平方米

NUE Epic Asok – Rama9 Condominium Project : Owned and operated by Vertical Phraram 9 Alliance 1 Company Limited. Office Address: 1035 NOBLE Building, Ploenchit Rd., Lumpini, Pathumwan, Bangkok 10330. Registered and paid-up capital THB 10 million. Authorized Director: Mr. Sira Udol , Mr. Theeraphon Voranithiphong and Mr.Arttavit Chalermasaphayakorn. Project Location:Land title deed no. 4298 Din Daeng, Din Daeng, Bangkok. Project's land area: Approximately 15-0-19.6 Rais. The Project is a condominium, 1 Building, 4 Towers, 47 stories, 47 stories, 34 stories and 32 stories with 3,107 residential units and 9 commercial units. Currently, the project has financial support and obligation from Kiatnakin Phatra Bank Public Company Limited. The Project is in the process of seeking approval on the environmental impact assessment report. Construction permission is in process. Construction is expected to be started in July 2025 and to be completed in September 2028. The registration of the condominium will be proceeded once the construction is completed. The purchaser must fully pay any payments under the Agreement for Sell and Purchase of Condominium including common property expense, sinking fund and tax stipulated by the project owner or in accordance with the regulation of the Condominium Juristic Person. Remark: Reserve the right to change all information without prior notice. The illustration are simulated for advertising purposes only.

NUE 諾博尚璽

EPIC

ASOK - RAMA 9



## 兩房一廳兩廁：45.50 - 47.50 平方米

NUE Epic Asok – Rama9 Condominium Project : Owned and operated by Vertical Phraram 9 Alliance 1 Company Limited. Office Address: 1035 NOBLE Building, Ploenchit Rd., Lumpini, Pathumwan, Bangkok 10330. Registered and paid-up capital THB 10 million. Authorized Director: Mr. Sira Udol , Mr. Theeraphon Voranithiphong and Mr.Arttavit Chalermasaphayakorn. Project Location:Land title deed no. 4298 Din Daeng, Din Daeng, Bangkok. Project's land area: Approximately 15-0-19.6 Rais. The Project is a condominium, 1 Building, 4 Towers, 47 stories, 47 stories, 34 stories and 32 stories with 3,107 residential units and 9 commercial units. Currently, the project has financial support and obligation from Kiatnakin Phatra Bank Public Company Limited. The Project is in the process of seeking approval on the environmental impact assessment report. Construction permission is in process. Construction is expected to be started in July 2025 and to be completed in September 2028. The registration of the condominium will be proceeded once the construction is completed. The purchaser must fully pay any payments under the Agreement for Sell and Purchase of Condominium including common property expense, sinking fund and tax stipulated by the project owner or in accordance with the regulation of the Condominium Juristic Person. Remark: Reserve the right to change all information without prior notice. The illustration are simulated for advertising purposes only.

NUE 諾博尚璽

EPIC

ASOK - RAMA 9



## 兩房一廳兩廁：53.90 平方米

NUE Epic Asok – Rama9 Condominium Project : Owned and operated by Vertical Phraram 9 Alliance 1 Company Limited. Office Address: 1035 NOBLE Building, Ploenchit Rd., Lumpini, Pathumwan, Bangkok 10330. Registered and paid-up capital THB 10 million. Authorized Director: Mr. Sira Udol , Mr. Theeraphon Voranithiphong and Mr.Arttavit Chalermasaphayakorn. Project Location:Land title deed no. 4298 Din Daeng, Din Daeng, Bangkok. Project's land area: Approximately 15-0-19.6 Rais. The Project is a condominium, 1 Building, 4 Towers, 47 stories, 47 stories, 34 stories and 32 stories with 3,107 residential units and 9 commercial units. Currently, the project has financial support and obligation from Kiatnakin Phatra Bank Public Company Limited. The Project is in the process of seeking approval on the environmental impact assessment report. Construction permission is in process. Construction is expected to be started in July 2025 and to be completed in September 2028. The registration of the condominium will be proceeded once the construction is completed. The purchaser must fully pay any payments under the Agreement for Sell and Purchase of Condominium including common property expense, sinking fund and tax stipulated by the project owner or in accordance with the regulation of the Condominium Juristic Person. Remark: Reserve the right to change all information without prior notice. The illustration are simulated for advertising purposes only.

nUE 諾博尚璽

EPIC

ASOK - RAMA 9



## 三房一廳兩廁：70.20 平方米

NUE Epic Asok – Rama9 Condominium Project : Owned and operated by Vertical Phraram 9 Alliance 1 Company Limited. Office Address: 1035 NOBLE Building, Ploenchit Rd., Lumpini, Pathumwan, Bangkok 10330. Registered and paid-up capital THB 10 million. Authorized Director: Mr. Sira Udol , Mr. Theeraphon Voranithiphong and Mr.Arttavit Chalermasaphayakorn. Project Location:Land title deed no. 4298 Din Daeng, Din Daeng, Bangkok. Project's land area: Approximately 15-0-19.6 Rais. The Project is a condominium, 1 Building, 4 Towers, 47 stories, 47 stories, 34 stories and 32 stories with 3,107 residential units and 9 commercial units. Currently, the project has financial support and obligation from Kiatnakin Phatra Bank Public Company Limited. The Project is in the process of seeking approval on the environmental impact assessment report. Construction permission is in process. Construction is expected to be started in July 2025 and to be completed in September 2028. The registration of the condominium will be proceeded once the construction is completed. The purchaser must fully pay any payments under the Agreement for Sell and Purchase of Condominium including common property expense, sinking fund and tax stipulated by the project owner or in accordance with the regulation of the Condominium Juristic Person. Remark: Reserve the right to change all information without prior notice. The illustration are simulated for advertising purposes only.

NUE 諾博尚璽

EPIC

ASOK - RAMA 9



## 兩房一廳三廁：76.50 平方米

NUE Epic Asok – Rama9 Condominium Project : Owned and operated by Vertical Phraram 9 Alliance 1 Company Limited. Office Address: 1035 NOBLE Building, Ploenchit Rd., Lumpini, Pathumwan, Bangkok 10330. Registered and paid-up capital THB 10 million. Authorized Director: Mr. Sira Udol , Mr. Theeraphon Voranithiphong and Mr.Arttavit Chalernsaphayakorn. Project Location:Land title deed no. 4298 Din Daeng, Din Daeng, Bangkok. Project's land area: Approximately 15-0-19.6 Rais. The Project is a condominium, 1 Building, 4 Towers, 47 stories, 47 stories, 34 stories and 32 stories with 3,107 residential units and 9 commercial units. Currently, the project has financial support and obligation from Kiatnakin Phatra Bank Public Company Limited. The Project is in the process of seeking approval on the environmental impact assessment report. Construction permission is in process. Construction is expected to be started in July 2025 and to be completed in September 2028. The registration of the condominium will be proceeded once the construction is completed. The purchaser must fully pay any payments under the Agreement for Sell and Purchase of Condominium including common property expense, sinking fund and tax stipulated by the project owner or in accordance with the regulation of the Condominium Juristic Person. Remark: Reserve the right to change all information without prior notice. The illustration are simulated for advertising purposes only.

NUE 諾博尚璽

EPIC

ASOK - RAMA 9



### 三房一廳三廁：83.00 平方米

NUE Epic Asok – Rama9 Condominium Project : Owned and operated by Vertical Phraram 9 Alliance 1 Company Limited. Office Address: 1035 NOBLE Building, Ploenchit Rd., Lumpini, Pathumwan, Bangkok 10330. Registered and paid-up capital THB 10 million. Authorized Director: Mr. Sira Udol , Mr. Theeraphon Voranithiphong and Mr.Arttavit Chalermasaphayakorn. Project Location:Land title deed no. 4298 Din Daeng, Din Daeng, Bangkok. Project's land area: Approximately 15-0-19.6 Rais. The Project is a condominium, 1 Building, 4 Towers, 47 stories, 47 stories, 34 stories and 32 stories with 3,107 residential units and 9 commercial units. Currently, the project has financial support and obligation from Kiatnakin Phatra Bank Public Company Limited. The Project is in the process of seeking approval on the environmental impact assessment report. Construction permission is in process. Construction is expected to be started in July 2025 and to be completed in September 2028. The registration of the condominium will be proceeded once the construction is completed. The purchaser must fully pay any payments under the Agreement for Sell and Purchase of Condominium including common property expense, sinking fund and tax stipulated by the project owner or in accordance with the regulation of the Condominium Juristic Person. Remark: Reserve the right to change all information without prior notice. The illustration are simulated for advertising purposes only.

nUE 諾博尚璽

EPIC

ASOK-RAMA 9



## 三房一廳三廁：100.80 平方米

NUE Epic Asok – Rama9 Condominium Project : Owned and operated by Vertical Phraram 9 Alliance 1 Company Limited. Office Address: 1035 NOBLE Building, Ploenchit Rd., Lumpini, Pathumwan, Bangkok 10330. Registered and paid-up capital THB 10 million. Authorized Director: Mr. Sira Udol , Mr. Theeraphon Voranithiphong and Mr.Arttavit Chalermasaphayakorn. Project Location:Land title deed no. 4298 Din Daeng, Din Daeng, Bangkok. Project's land area: Approximately 15-0-19.6 Rais. The Project is a condominium, 1 Building, 4 Towers, 47 stories, 47 stories, 34 stories and 32 stories with 3,107 residential units and 9 commercial units. Currently, the project has financial support and obligation from Kiatnakin Phatra Bank Public Company Limited. The Project is in the process of seeking approval on the environmental impact assessment report. Construction permission is in process. Construction is expected to be started in July 2025 and to be completed in September 2028. The registration of the condominium will be proceeded once the construction is completed. The purchaser must fully pay any payments under the Agreement for Sell and Purchase of Condominium including common property expense, sinking fund and tax stipulated by the project owner or in accordance with the regulation of the Condominium Juristic Person. Remark: Reserve the right to change all information without prior notice. The illustration are simulated for advertising purposes only.

NUE 諾博尚璽

EPIC

ASOK - RAMA 9



合併單位 : 30.00 + 30.00 平方米

NUE Epic Asok – Rama9 Condominium Project : Owned and operated by Vertical Phraram 9 Alliance 1 Company Limited. Office Address: 1035 NOBLE Building, Ploenchit Rd., Lumpini, Pathumwan, Bangkok 10330. Registered and paid-up capital THB 10 million. Authorized Director: Mr. Sira Udol , Mr. Theeraphon Voranithiphong and Mr.Arttavit Chalermasaphayakorn. Project Location:Land title deed no. 4298 Din Daeng, Din Daeng, Bangkok. Project's land area: Approximately 15-0-19.6 Rais. The Project is a condominium, 1 Building, 4 Towers, 47 stories, 47 stories, 34 stories and 32 stories with 3,107 residential units and 9 commercial units. Currently, the project has financial support and obligation from Kiatnakin Phatra Bank Public Company Limited. The Project is in the process of seeking approval on the environmental impact assessment report. Construction permission is in process. Construction is expected to be started in July 2025 and to be completed in September 2028. The registration of the condominium will be proceeded once the construction is completed. The purchaser must fully pay any payments under the Agreement for Sell and Purchase of Condominium including common property expense, sinking fund and tax stipulated by the project owner or in accordance with the regulation of the Condominium Juristic Person. Remark: Reserve the right to change all information without prior notice. The illustration are simulated for advertising purposes only.